

Elaine Urquhart
Head of Processing Services

The Team

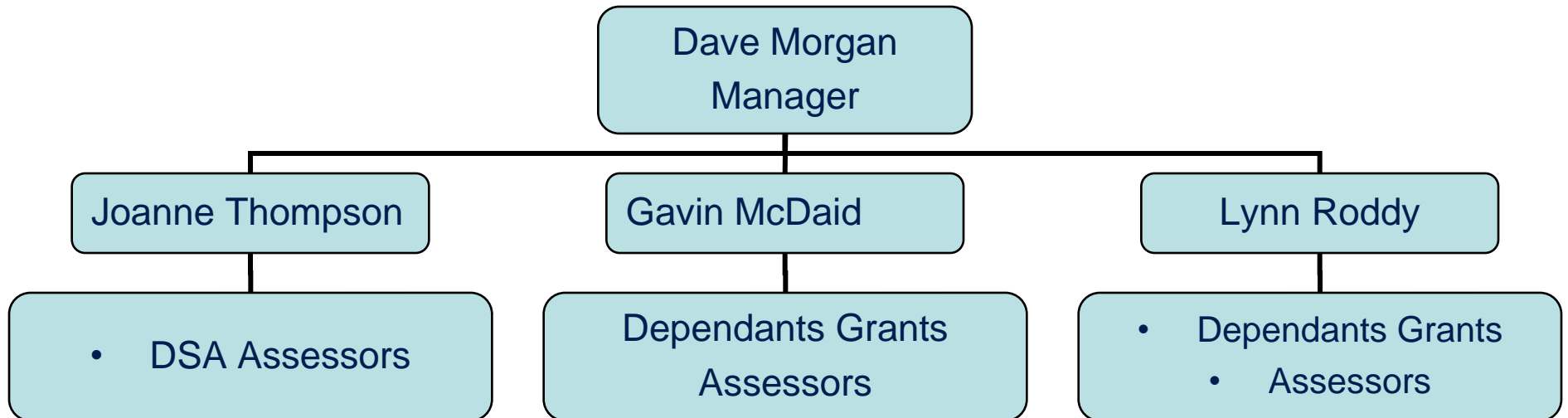

COMPARISON 2008 - 2009

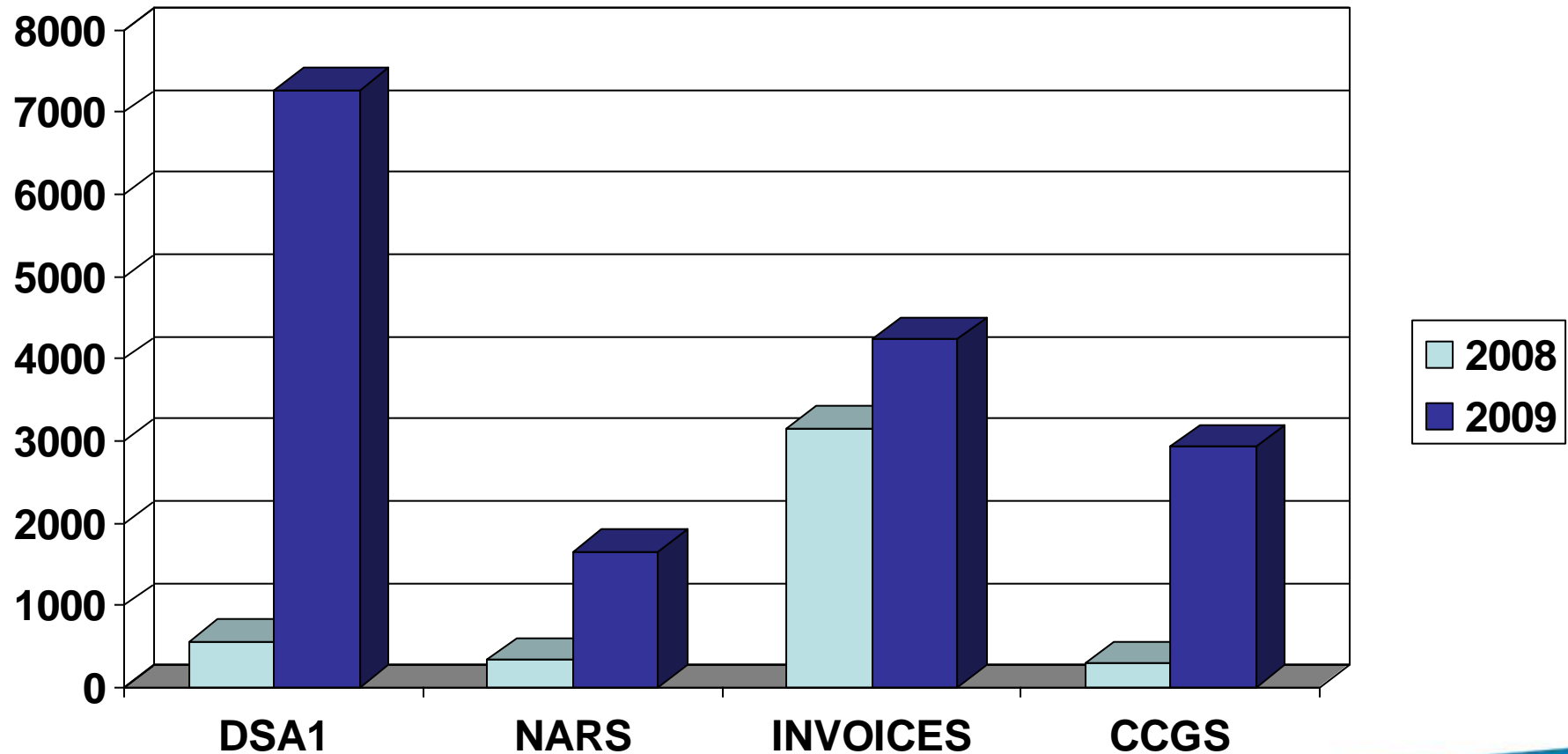

MISSING 2000 EXERCISE

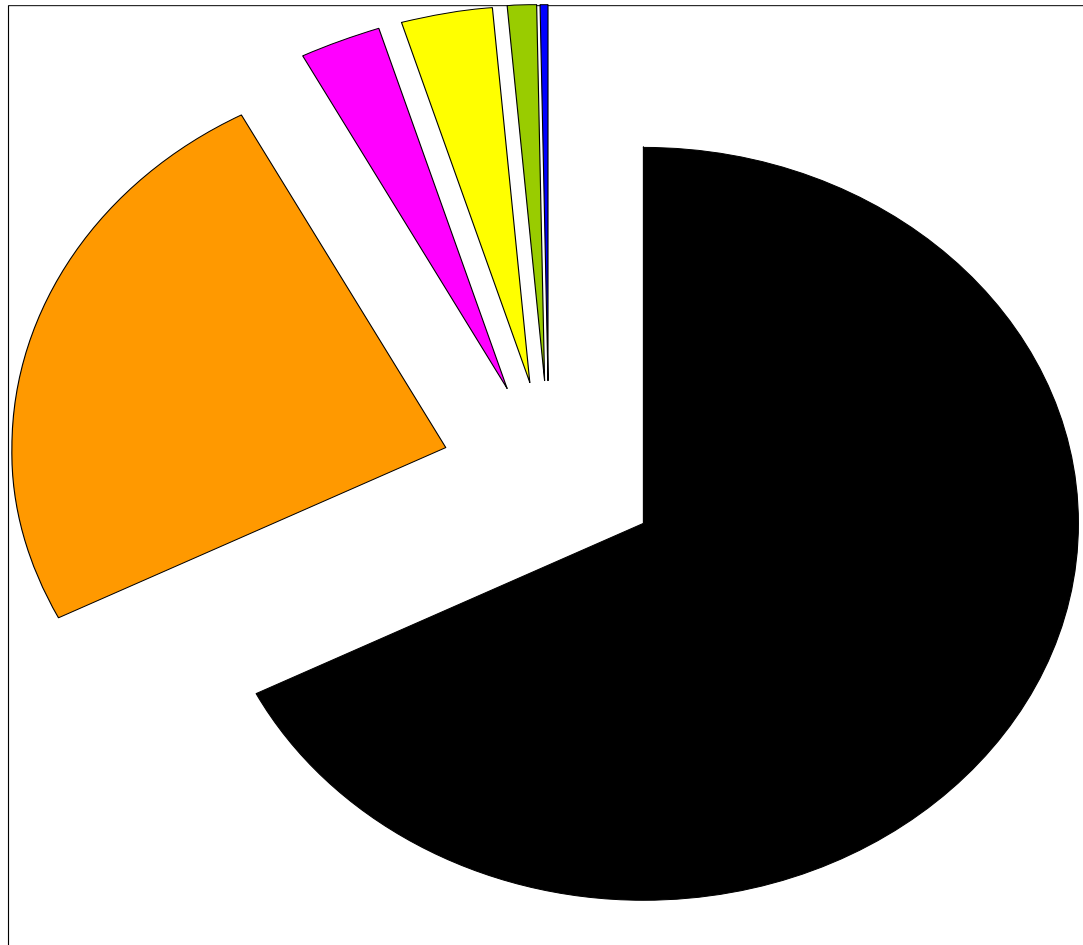

- 1318 NO INFO
- 482 ASS REC
- 59 LA
- 62 APPOINT ONLY
- 21 UNKNOWN
- 7 REQUEST RESEND

CHANGES AT SFE

- **2 QUOTES FOR NON MEDICAL HELP**
- **3 QUOTES FOR EQUIPMENT**
- **REVIEWING DSA 1 LETTER TO CUSTOMERS**
- **SLC ARE REVIEWING WORKING PRACTICES**
- **DSA SLIM LINE FORMS**
- **PROVIDED FEEDBACK TO NAC ON APPROVAL/REJECTED**
- **PGP – ENCRYPTED E-MAILS**

CONTACT DETAILS

SPECIALIST SUPPORT

TEL NO: 01325 215194 E-MAIL – dsa_team@slc.co.uk

PGP EMAILS needs_assessment_reports@slc.co.uk

Joanne Thompson - Team Leader

PRACTITIONERS TEAM

TEL NO: 0845 602 0583 E-MAIL - SSIN_queries@slc.co.uk

<http://practitioners.studentfinanceengland.co.uk>

Steve Bryson – Team Leader